



Planning Committee B

24/00857/FULM

Tang Hall School Sixth Avenue

Existing site plan

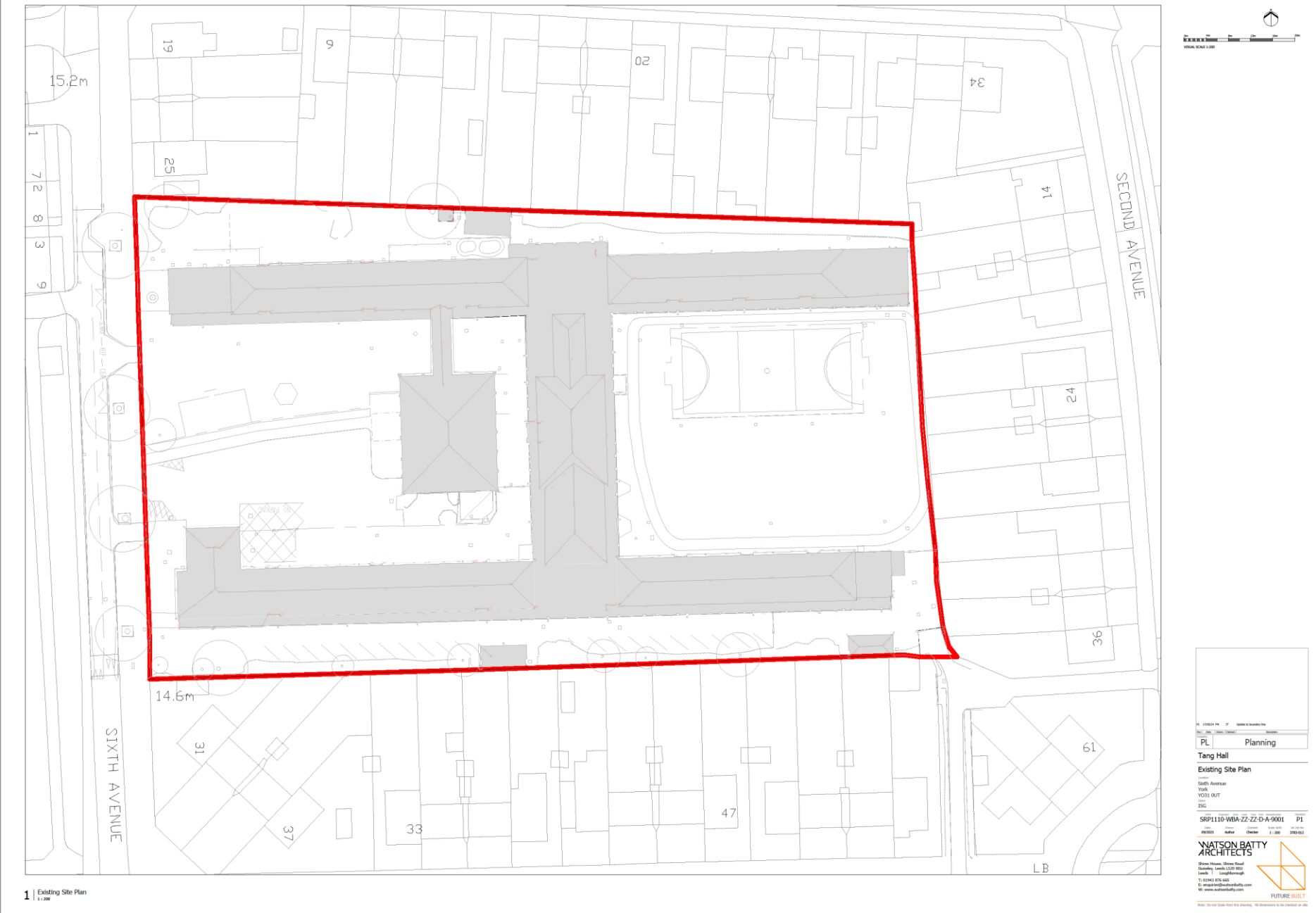

1 Existing Site Plan
1:200

PL Planning
Tang Hall
Existing Site Plan
Site: Avenue
York
Y031 OUT
ISC
SKP1110-WBA-ZZ-ZZ-0-A-0001 P1
DATE: 11/2023 AUTHOR: CHECKED: 11/2023 DRAWN: 11/2023
WATSON BATTY ARCHITECTS
10000 Yonge Street, Suite 1000
Markham, Ontario L3R 0Y3
Tel: 905.477.4444
www.watsonbatty.com

Demolition Plans

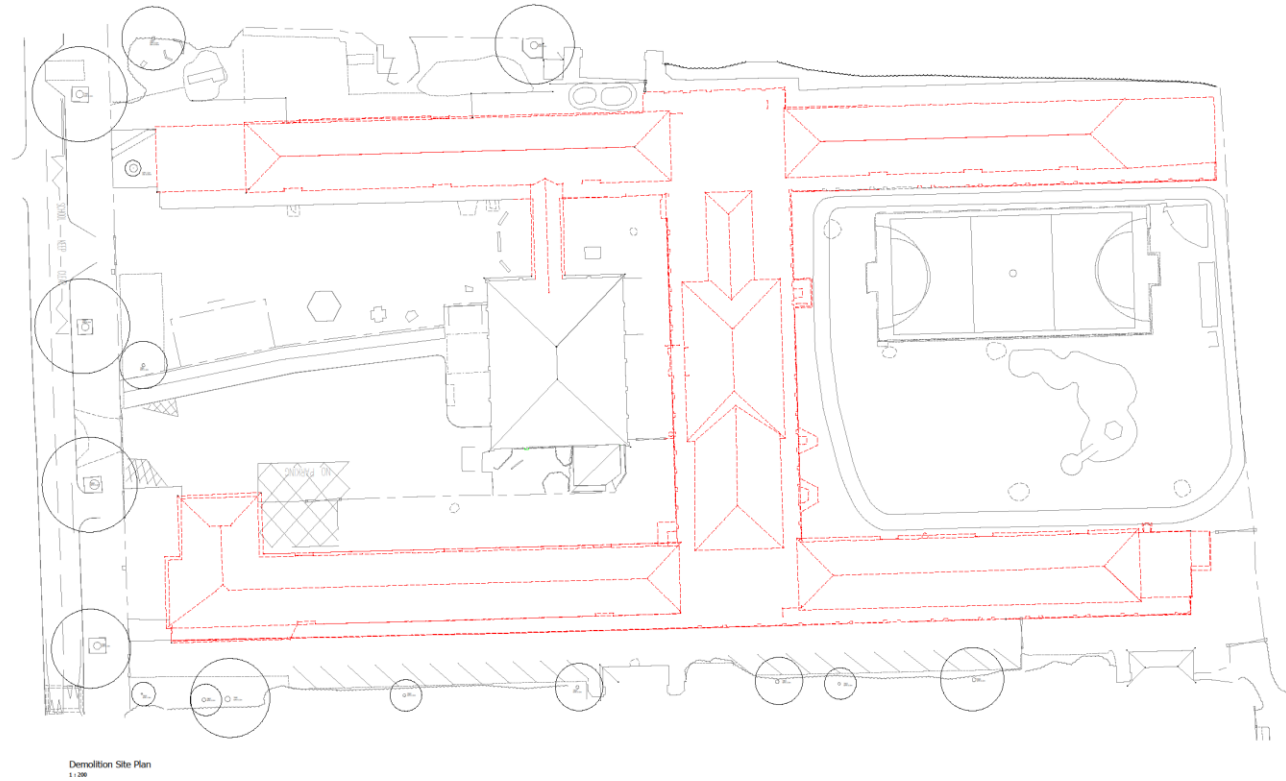

Demolition Site Plan
1:200

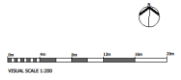

KEY:
- - - - - Demolished

PL	Planning
Tang Hall Primary Academy	
Demolition Site Plan	
Location: Salth Avenue York YO31 0UT OSG	
SRP1110-WBA-01-00-D-A-1106	PO2
14/08/24	1:200
WATSON BATTY ARCHITECTS	
Shrewsbury, Shropshire Contact: 01452 320 800 Email: info@watsonbatty.com T: 01452 320 800 E: enquiries@watsonbatty.com W: www.watsonbatty.com	
FUTURE BUILT	

Proposed site plan

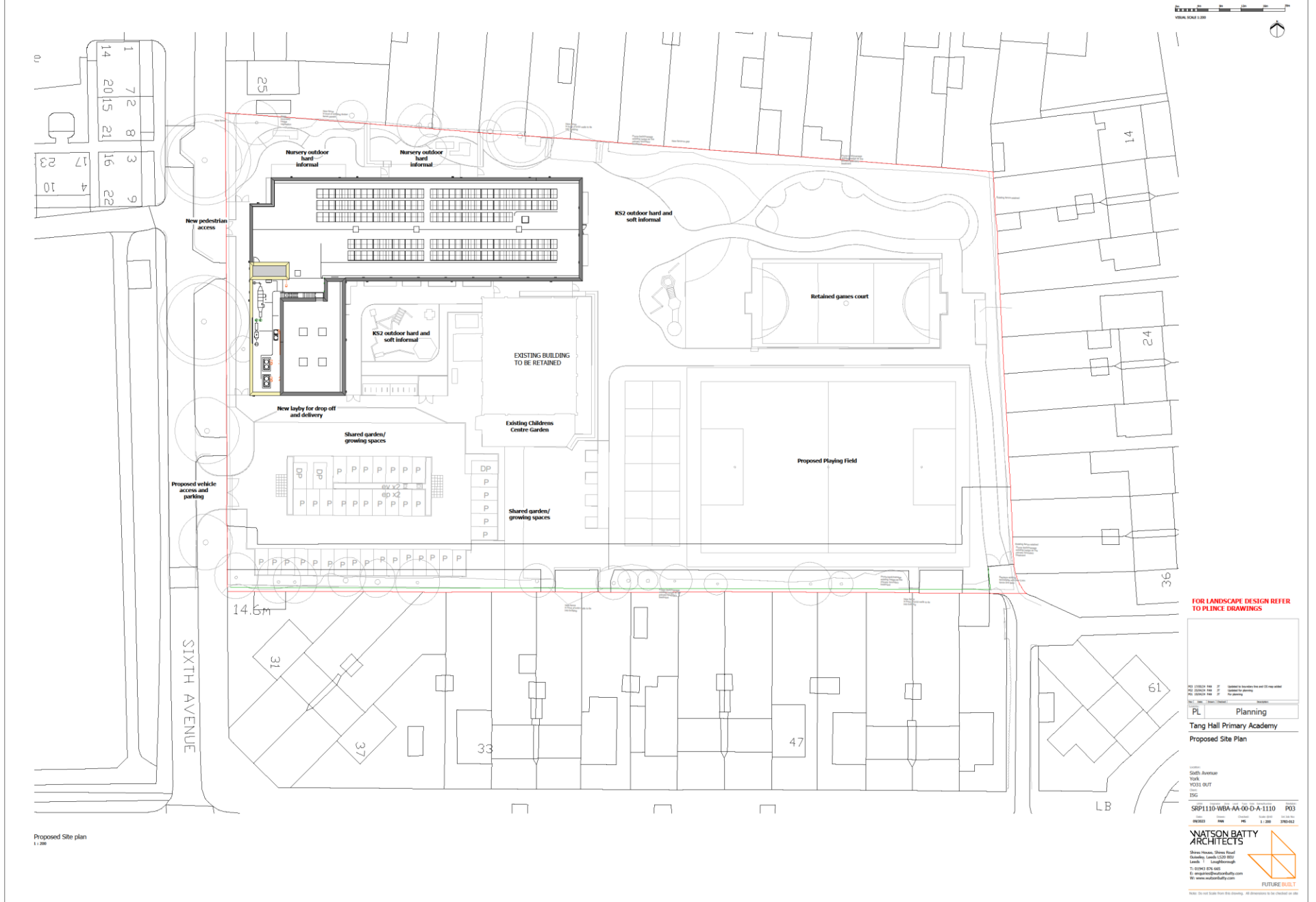

FOR LANDSCAPE DESIGN REFER TO PLINCE DRAWINGS

PL	Planning
Tang Hall Primary Academy	
Proposed Site Plan	

South Avenue
 100K
 Y031 OUT
 100K
 100K

SRP1110-WBA-AA-00-D-A-1110 P03

NATSON BATTY ARCHITECTS
 Shrew House, Shrew Road
 Cheshire, Leek, ST13 6JQ
 Leek | Longthorpe
 T: 01526 876400
 E: natson@natsonbatty.com
 W: www.natsonbatty.com



Make: Do not scale from this drawing. All dimensions to be checked on site.

Ground floor plan



Ground floor plan
1:100



PK1 03/04/24	JT	PK1	Stage 4 comments incorporated
PK1 03/04/24	JT	PK1	Amendments to Junior Classroom 2
PK1 04/04/24	JT	PK1	Update to reception area door from double door to single door + panel
PK1 03/04/24	PK1	JT	Amendments to entrance
PK1 28/04/24	JT	PK1	Updated for planning
PK1 28/04/24	JT	PK1	For planning

PL Planning

Tang Hall Primary Academy

Proposed Ground Floor Plan

Location:
Sleith Avenue
W11
YO11 0UT

Client:
DSG

SRP1110-WBA-01-00-0-A-1111				Revision:	PK6
Drawn	Checked	Created	Date	By	Rev
WBA	WBA	WBA	1/1/24	WBA	PK6

NATSON BATTY ARCHITECTS

Shires House, Shires Road
Cuscliffe, Leeds LS20 3BJ
Leeds 1 Loughborough

T: 01943 876 665
E: enquiries@natsonbatty.com
W: www.natsonbatty.com

FUTURE BUILT

Note: Do not Scale from this drawing. All dimensions to be checked on site

Roof plan

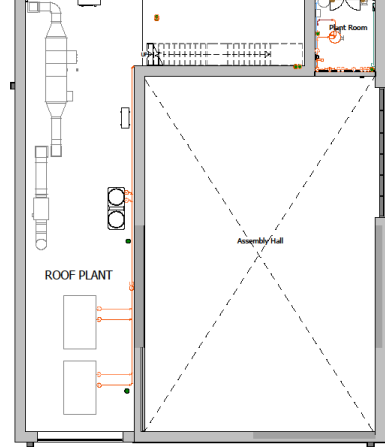
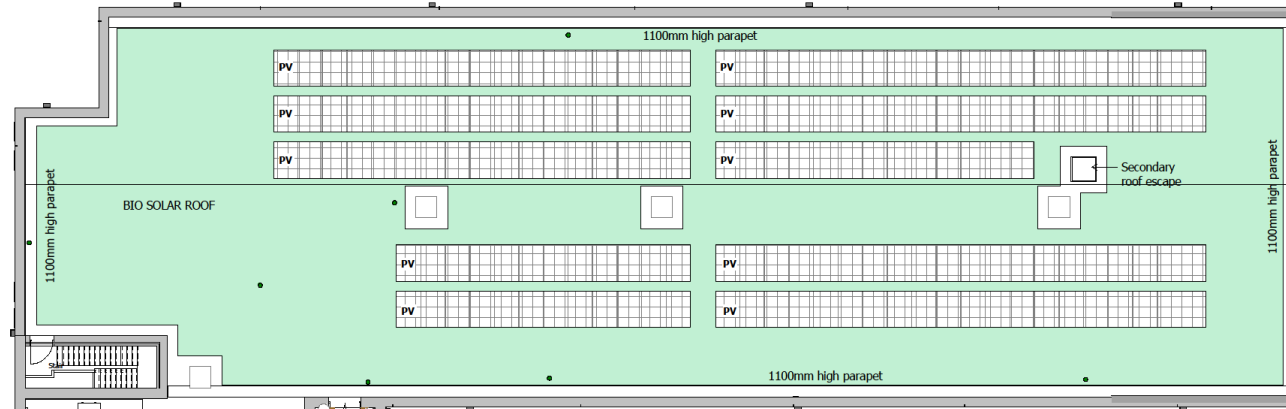

Roof Access Level
1 : 100

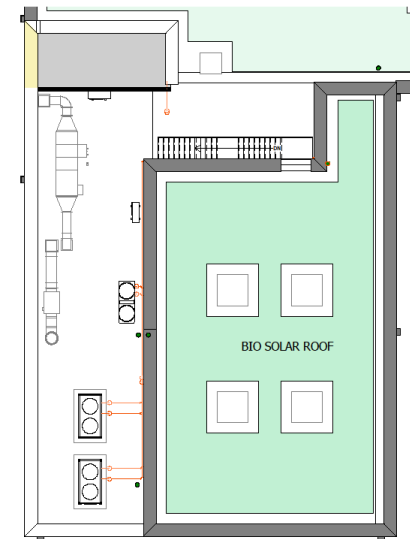

Roof Plan
1 : 100

REV	DATE	BY	CHKD	DESCRIPTION
REV 1	13/05/24	JT	PN	Updated to align with stage 4
REV 2	26/04/24	JT	PN	Updated for planning
REV 3	22/04/24	JT	PN	Updated for planning
REV 4	19/04/24	JT	PN	For planning

PL Planning
Tang Hall Primary Academy
 Proposed Roof Access and Roof Plan

Location:
 Sixth Avenue
 York
 YO31 0UT
 Client:
 ISG

SRP1110-WBA-01-RF-D-A-1112	P04
09/2023	04/2023
PN	MS
1 : 100	3783-012

NATSON BATTY ARCHITECTS
 Shires House, Shires Road
 Guisborough, Leeds LS20 8BU
 Leeds | Loughborough
 T: 01943 876 665
 E: enquiries@natsonbatty.com
 W: www.natsonbatty.com

Note: Do not Scale from this drawing. All dimensions to be checked on site.

Proposed Elevations

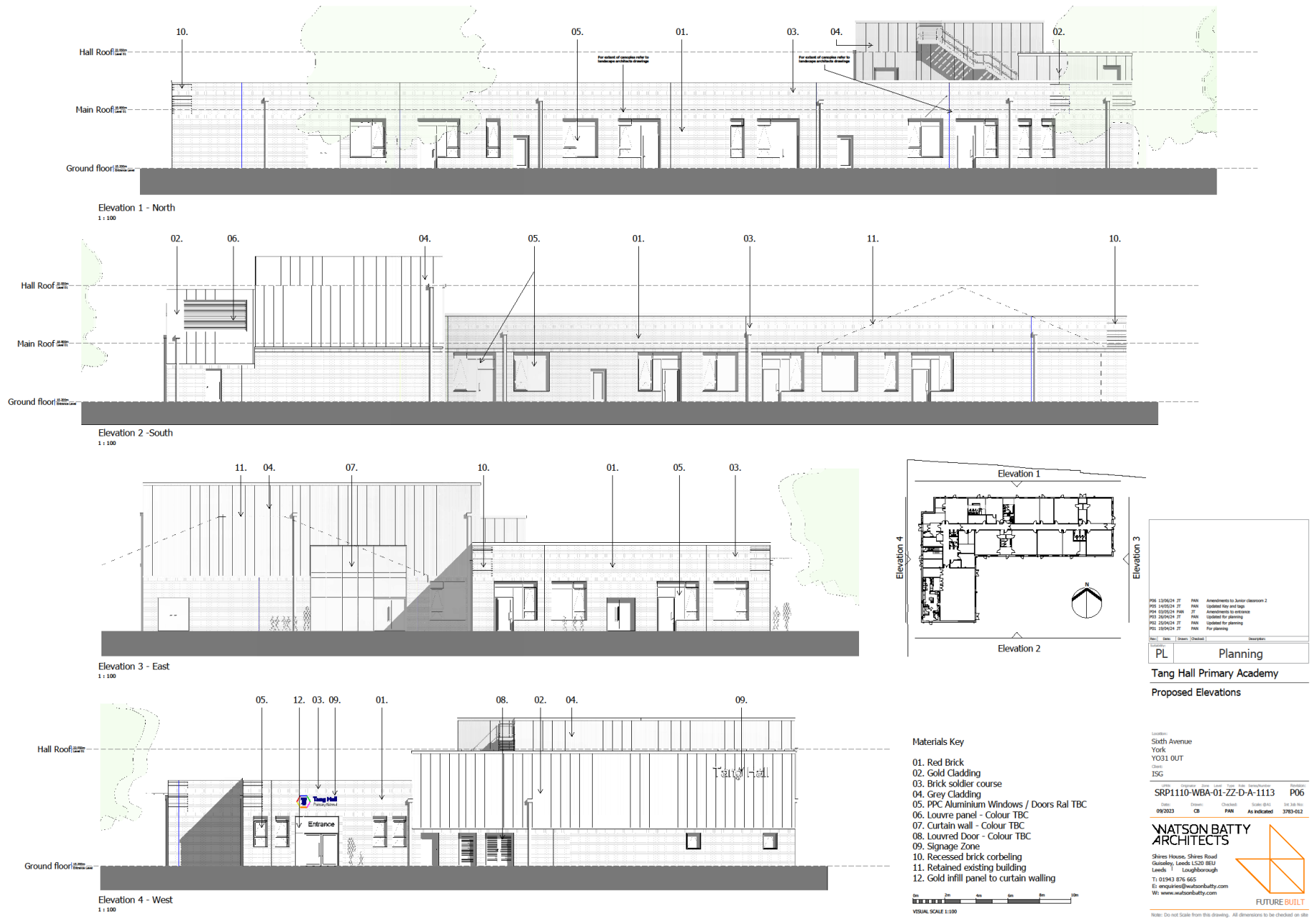

Existing and proposed Sixth Avenue street scene elevations



Existing Street Scene Elevation
1:200



1 | Proposed Street Scene Elevation
1:200

